Student No 4458516
HSC School No 11672

I Heard A Fly Buzz When I Died

after the poem by

Emily Dickinson

for four unaccompanied sopranos

I heard a fly buzz when I died.

4458516
11672

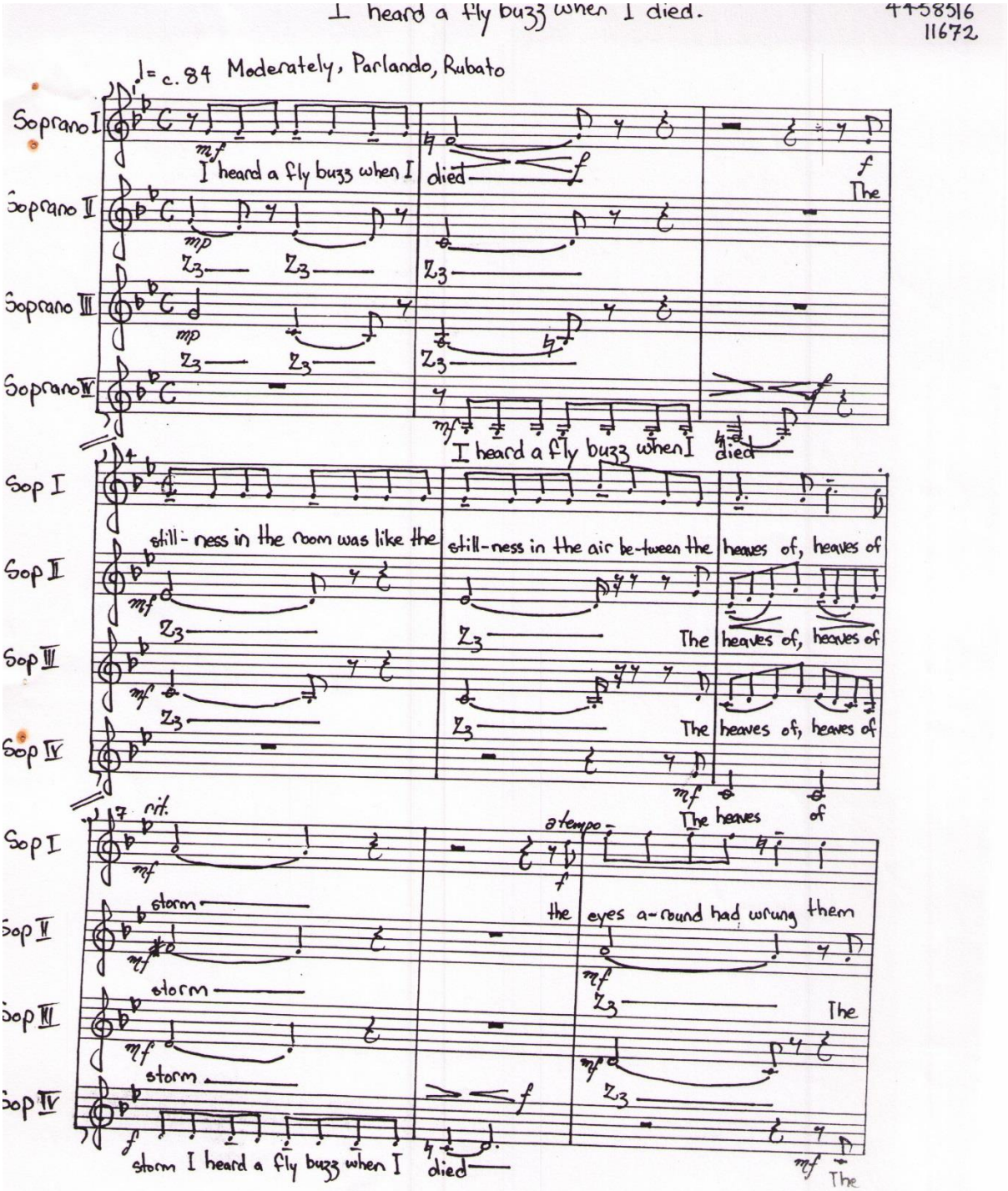

4458516
11672

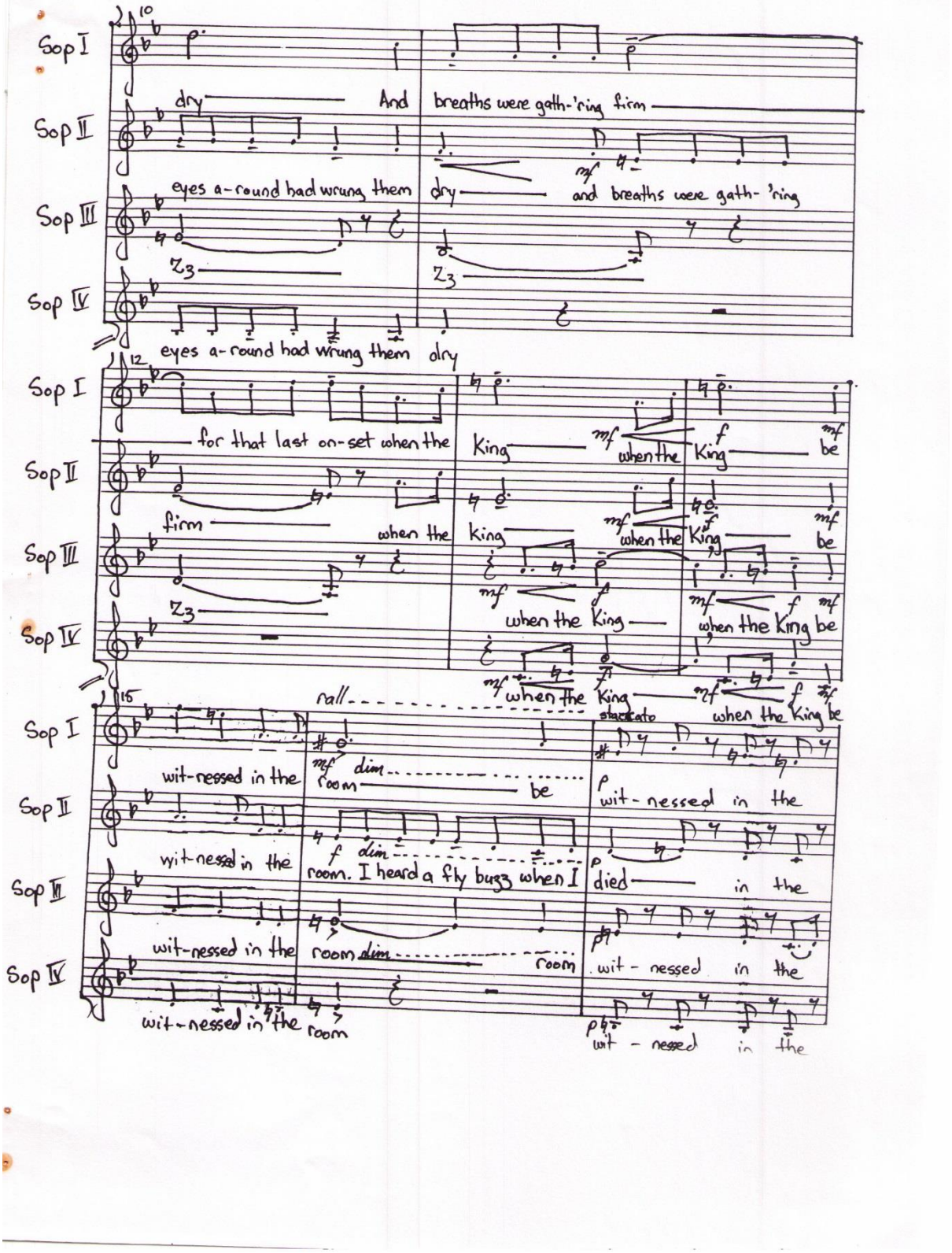

4458516
11672

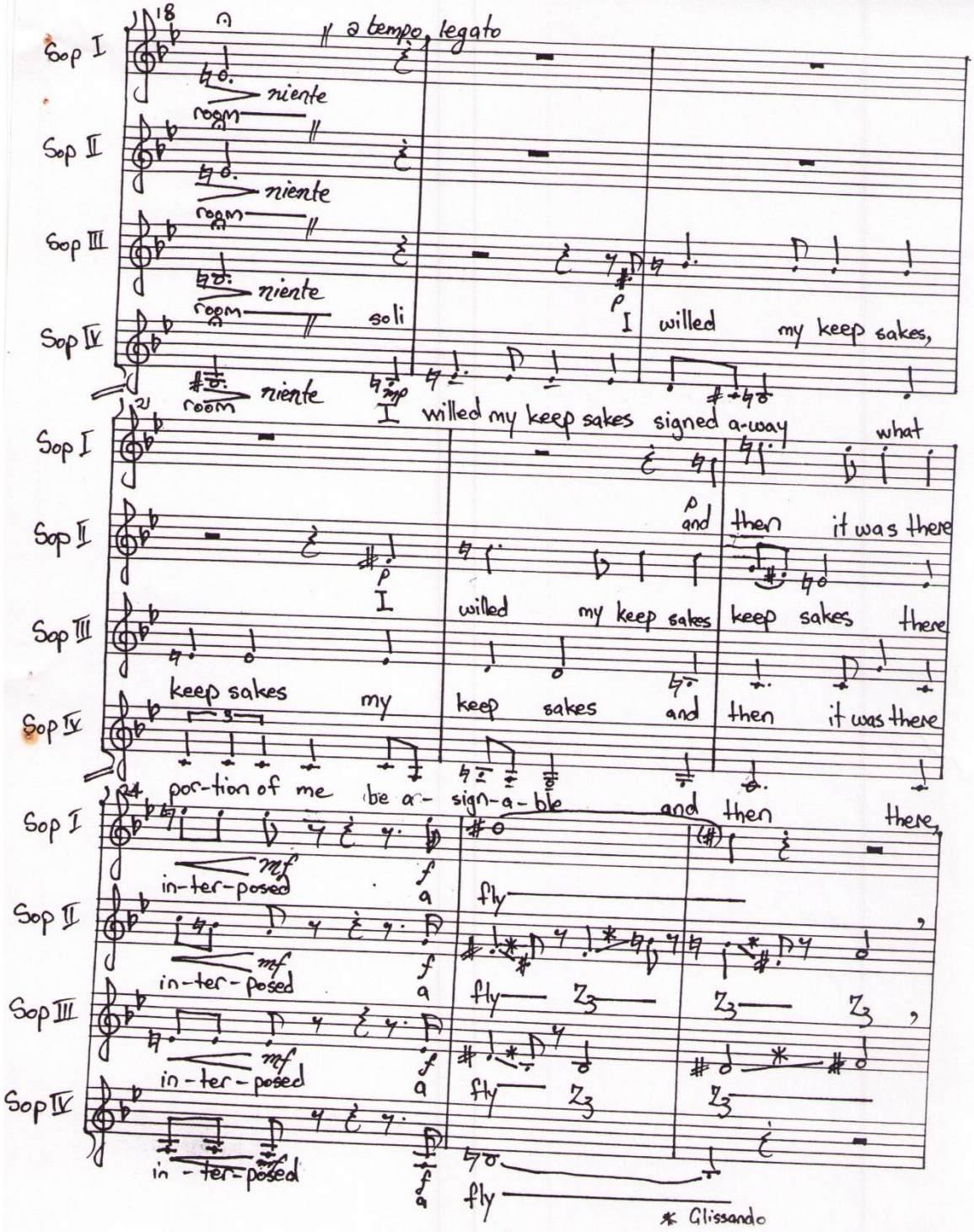

4458516
11672

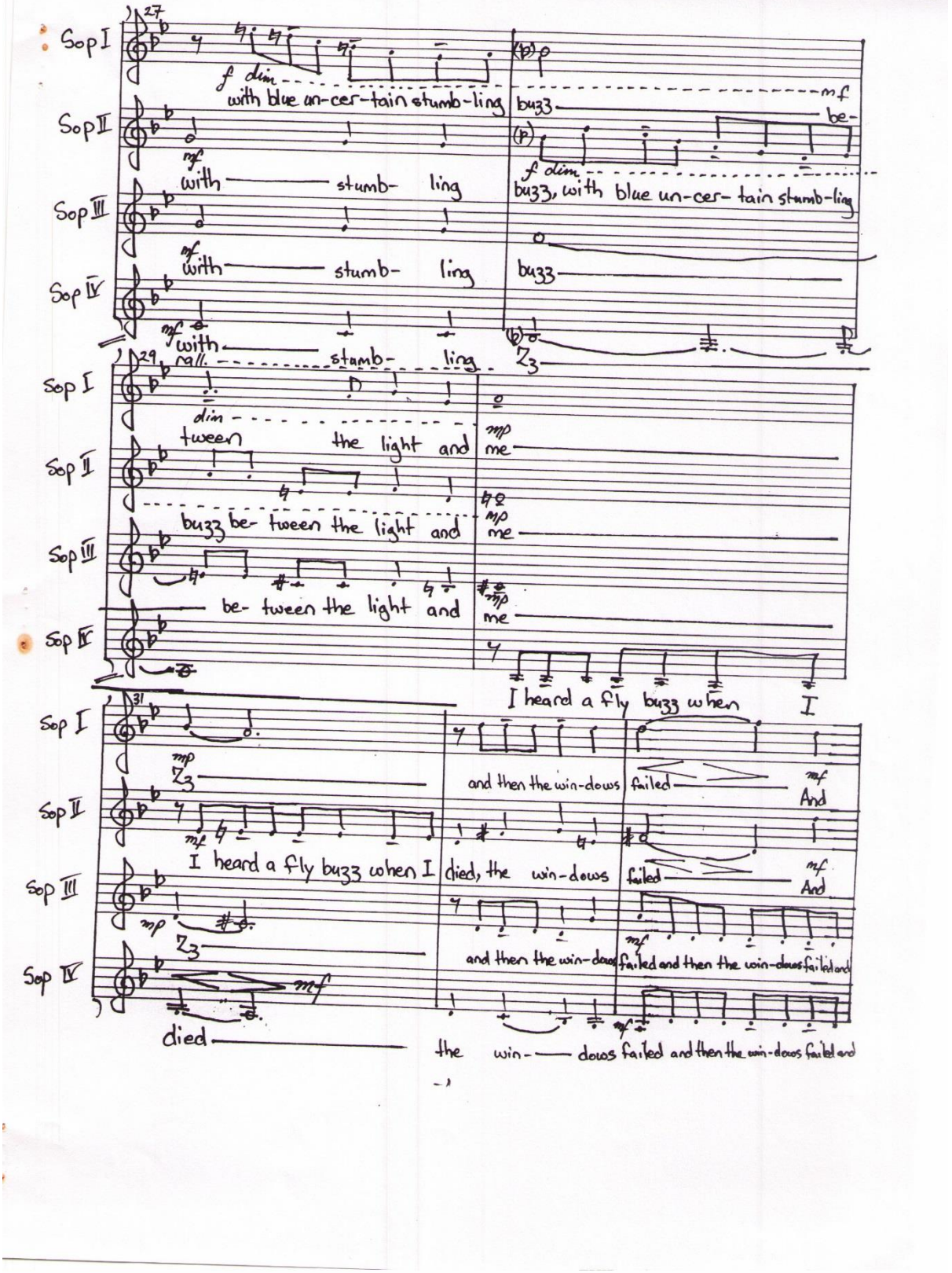
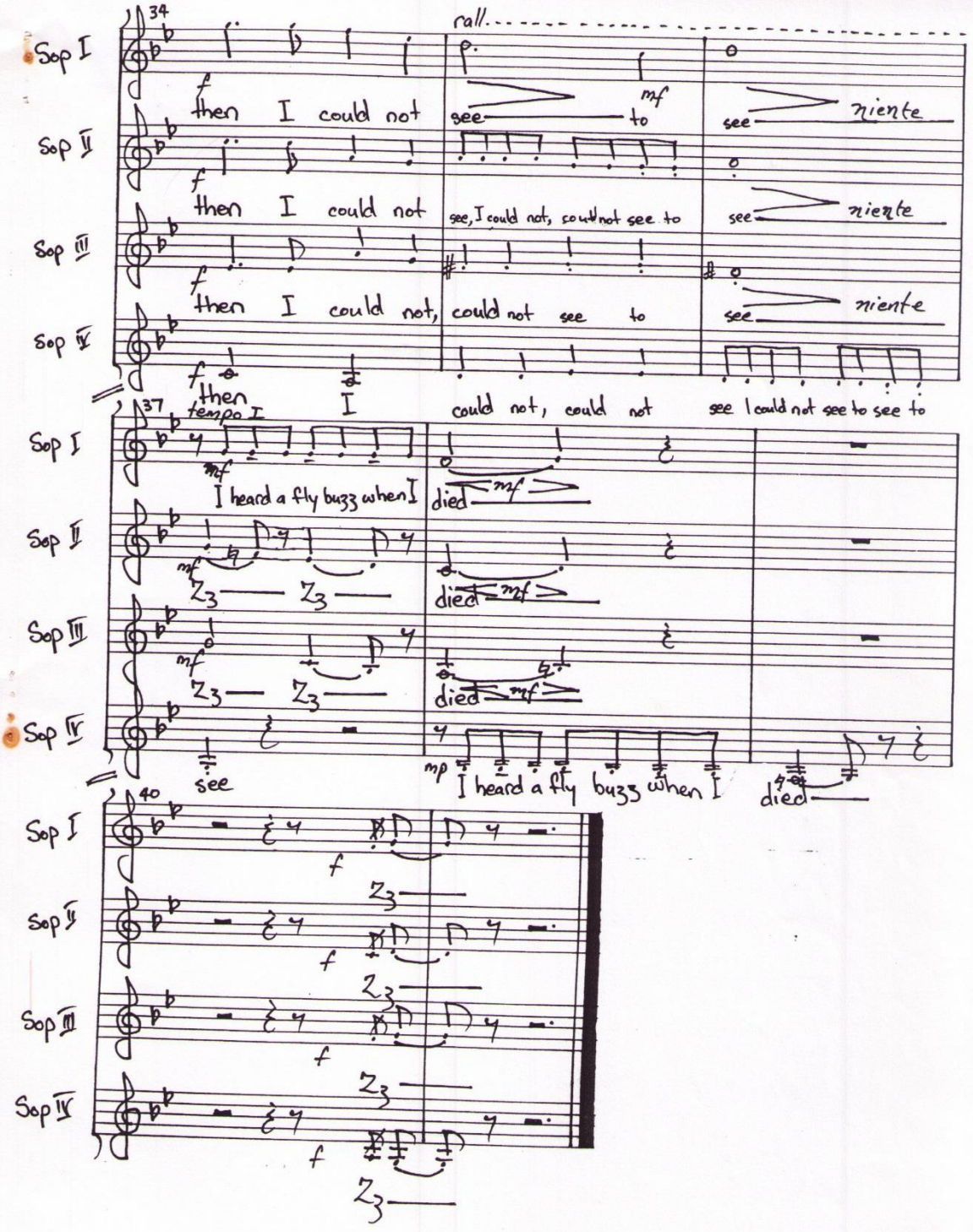
#458510
11672